

PLAN SHOWING THE PROPOSED  
RESIDENTIAL BUILDING AT PLOT NO 4  
DOOR NO 4 LAKSHMI STREET, EXTN II  
R.S NO 175 | PART OF 73 VILLIVAKK  
-AM VILLAGE VILLIVAKKAM  
CHENNAI, PERAMBUR PURASAIVAKAM

TALUK, CHENNAI DIST.  
ZONE - 5 DIVISION - 64  
A/330/2005

SPECIFICATIONS  
REINFORCEMENT ON WALLS  
SUPER STRUCTURE WALLS  
ROOF, LINTOL, PLINTH BEAMS REC 1100-3 MIX  
W COURSE BK JELLY IN LINE CONC  
WITH PRESSED TILES TOP

SCHEDULE OF JOINERY  
MD DOORS : 3'6" X 7'0" 1.07 X 2.10  
D DOORS : 3'6" X 7'0" 0.91 X 2.10  
DI DOORS : 2'6" X 7'0" 0.76 X 2.10  
W WINDOWS : 5'10" X 4'6" 1.78 X 1.37  
W1 - - - 4'0" X 4'6" 1.21 X 1.37  
W2 - - - 4'0" X 3'0" 1.21 X 1.37  
W3 VENTILATOR 3'0" X 2'0" 0.91 X 1.61

AREAS  
PLOT 1400.00 130.11  
GROUND FLOOR 895.00 83.18  
FIRST FLOOR 895.00 83.18  
TOTAL 1790.00 166.37  
FSI 1.28  
PLOT COVERAGE 60%  
HEAD ROOM 116.88

SCALE 1/8" (1:100) 1/4" (1:50)  
PROPOSED COLOUR  
ROAD  
SITE  
EXISTING

OWNER  
N. Ramesh

S. Lakshmi Narasimhan, DCE.,  
LICENSED SURVEYOR  
REGD. No. 557  
CORPORATION OF CHENNAI  
PLOT No 4 LAKSHMI STREET  
EXTN II VILLIVAKKAM  
CHENNAI-600 049.

L 5

OFFICE COPY  
A/458/278/2005  
APPROVED  
SUBJECT TO THE CONDITIONS IN  
THIS LETTER  
A/330/2005  
FOR MEMBER SECRETARY  
CHENNAI METROPOLITAN  
DEVELOPMENT AUTHORITY  
CHENNAI - 600 008

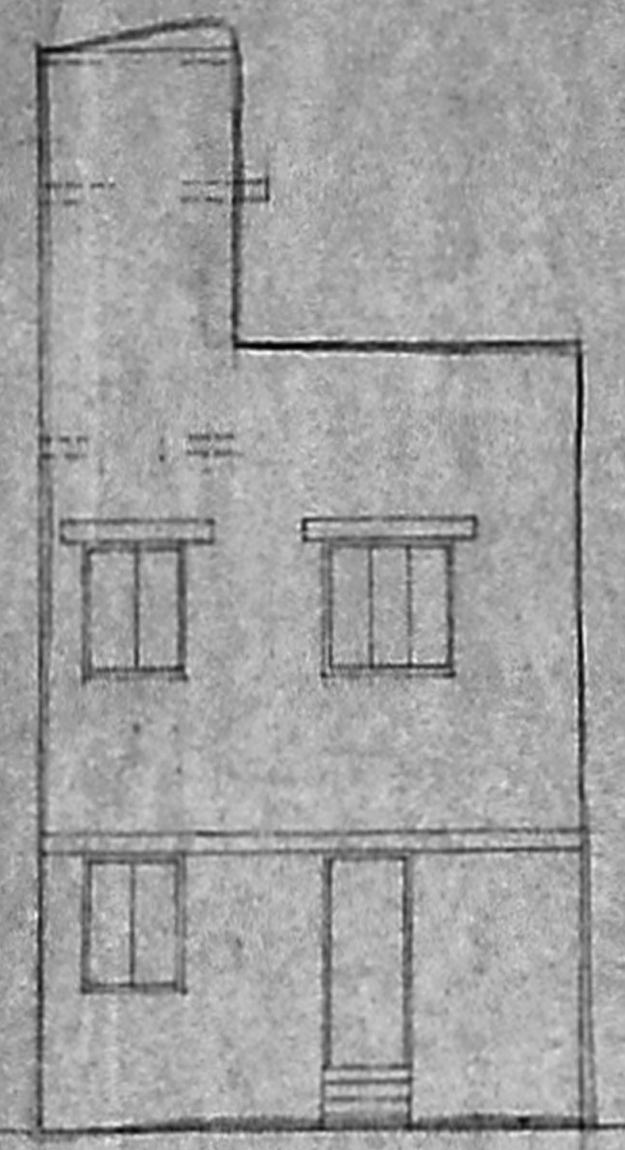

FRONT ELEVATION

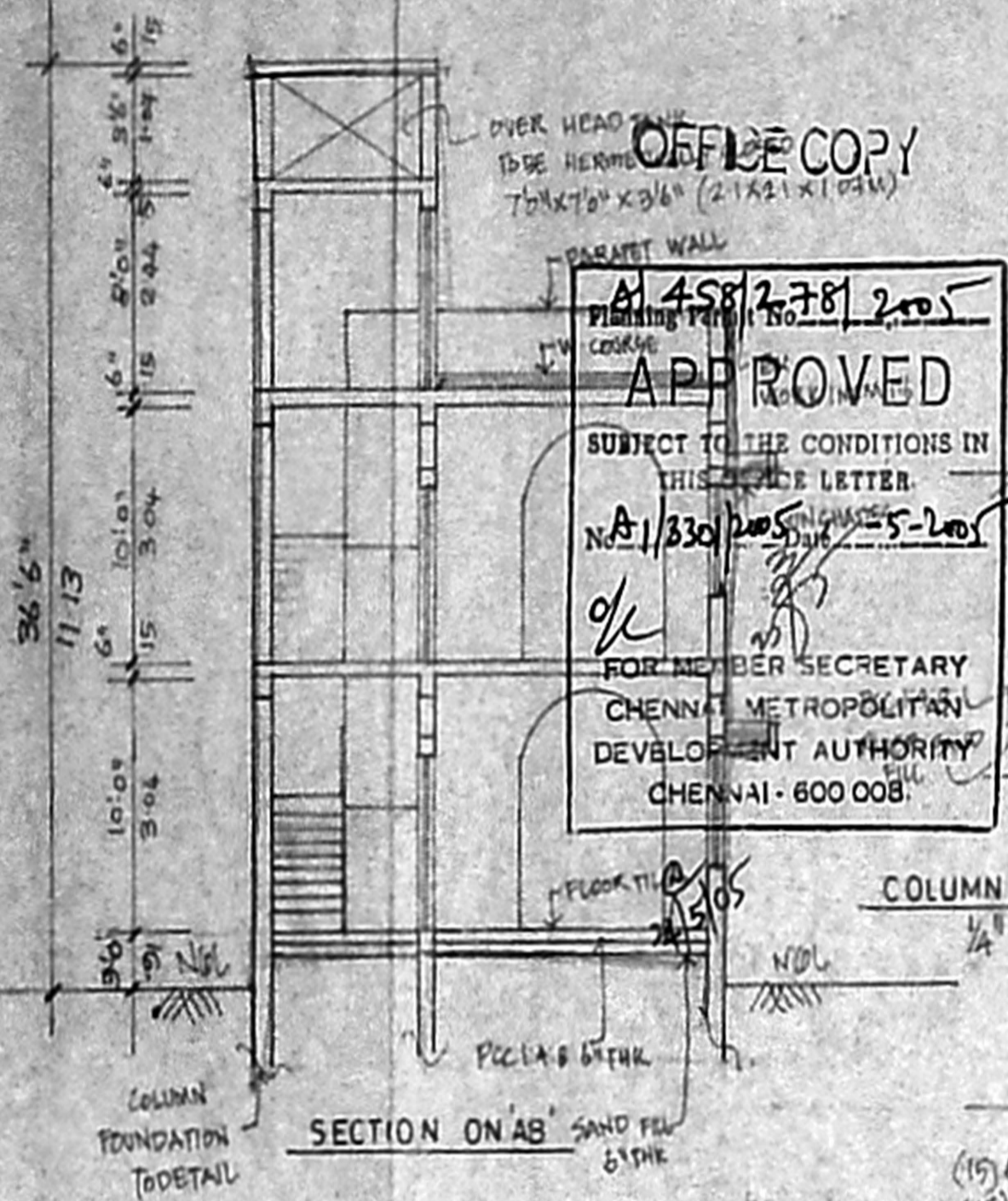

SECTION ON AB

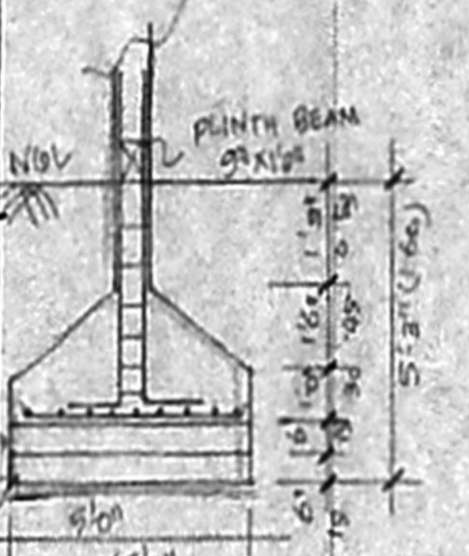

COLUMN FOUNDATION

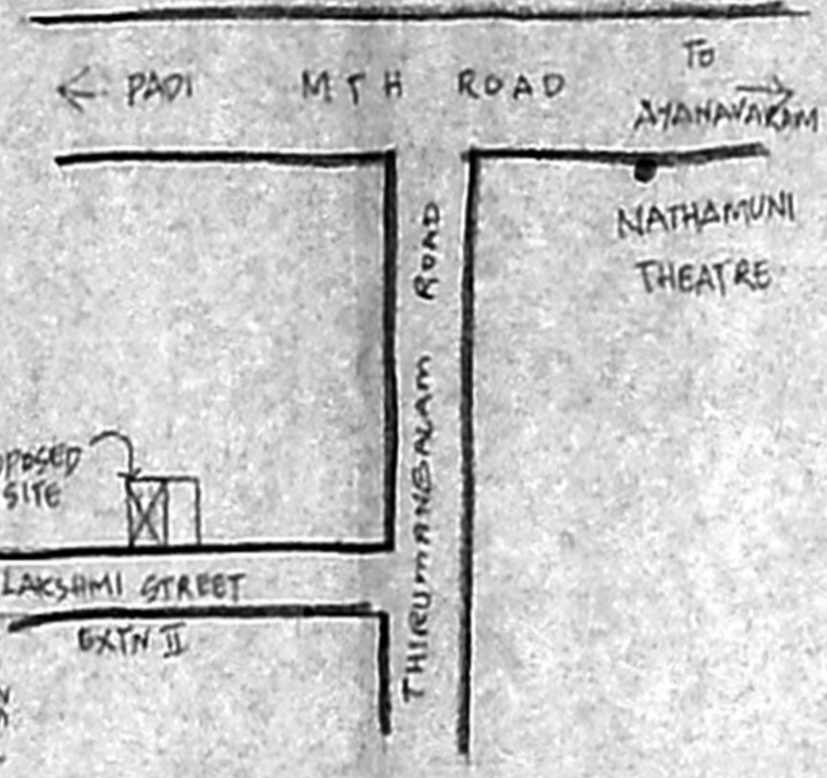

KEY PLAN N75

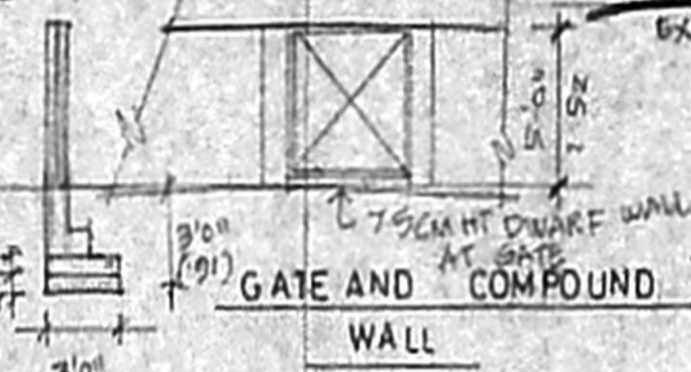

GATE AND COMPOUND WALL

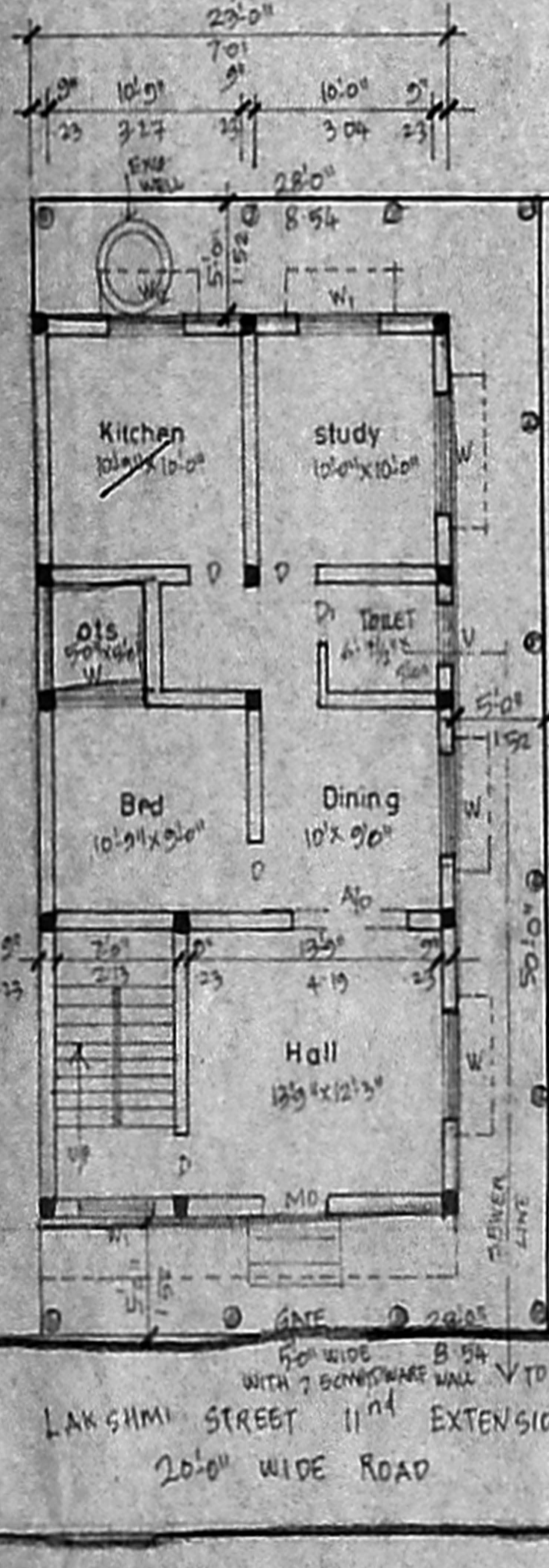

GROUND FLOOR PLAN WITH SITE

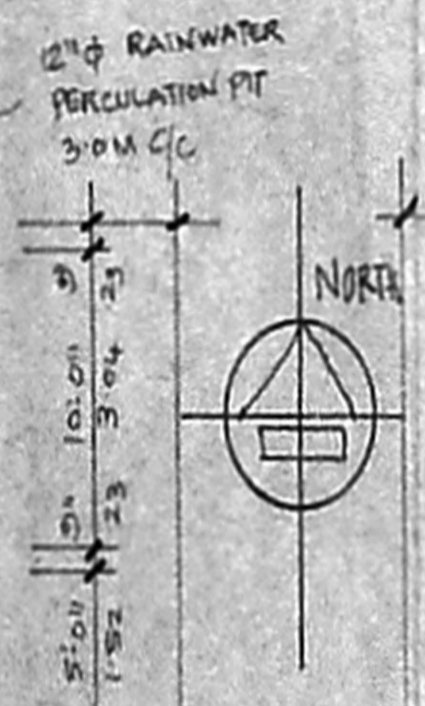

2" Ø RAINWATER PERCOLATION PIT 3" Ø M.C.C.

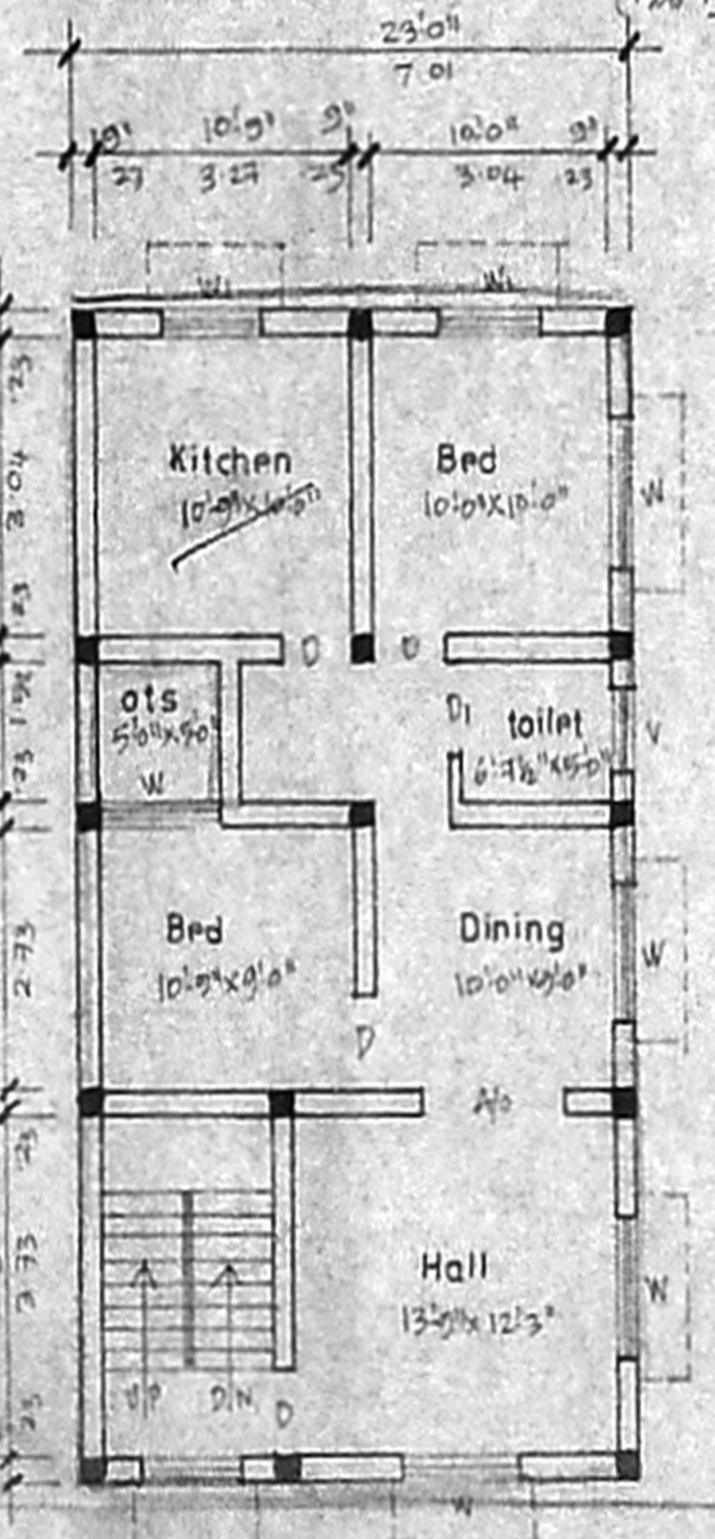

FIRST FLOOR PLAN

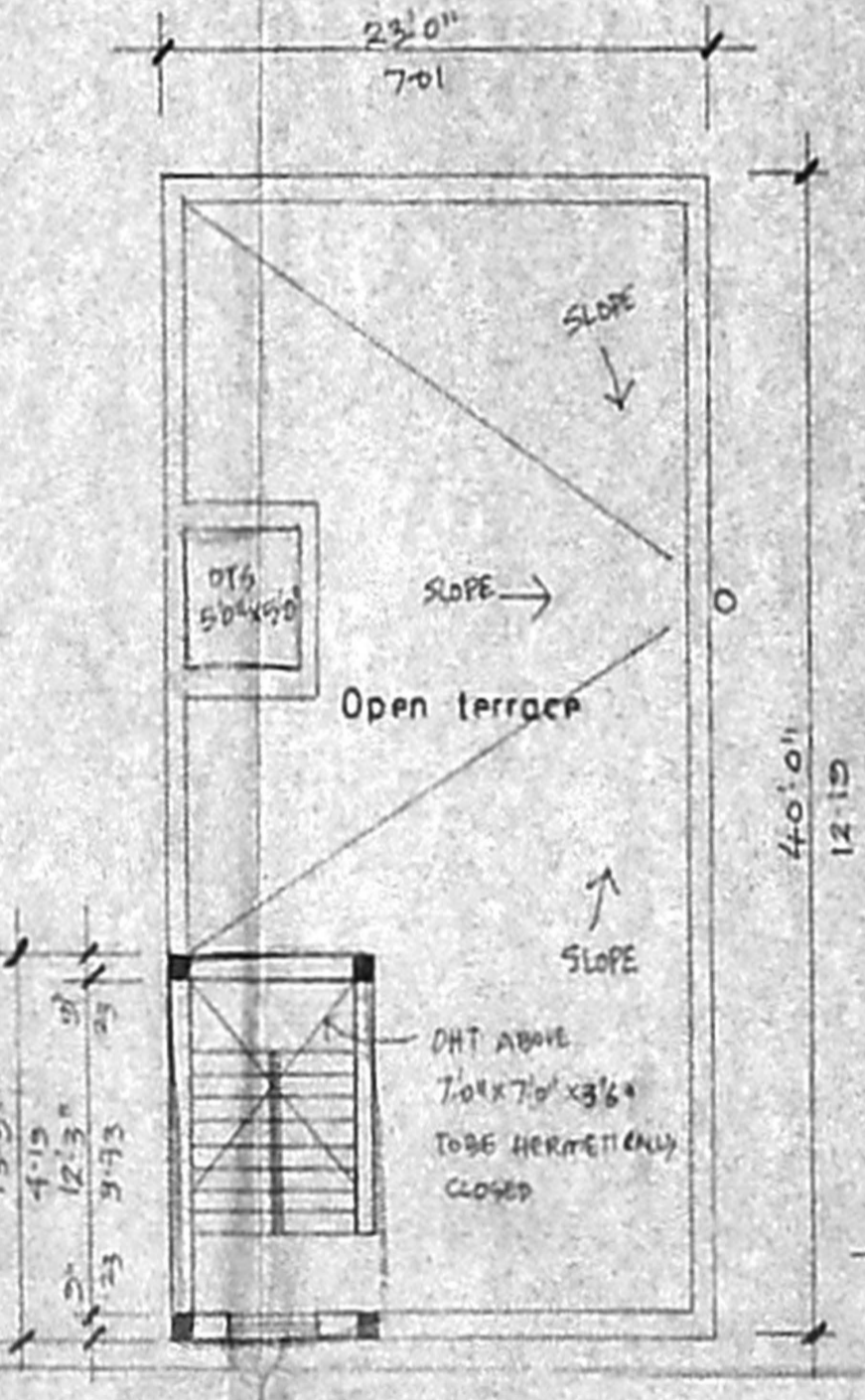

TERRACE FLOOR PLAN

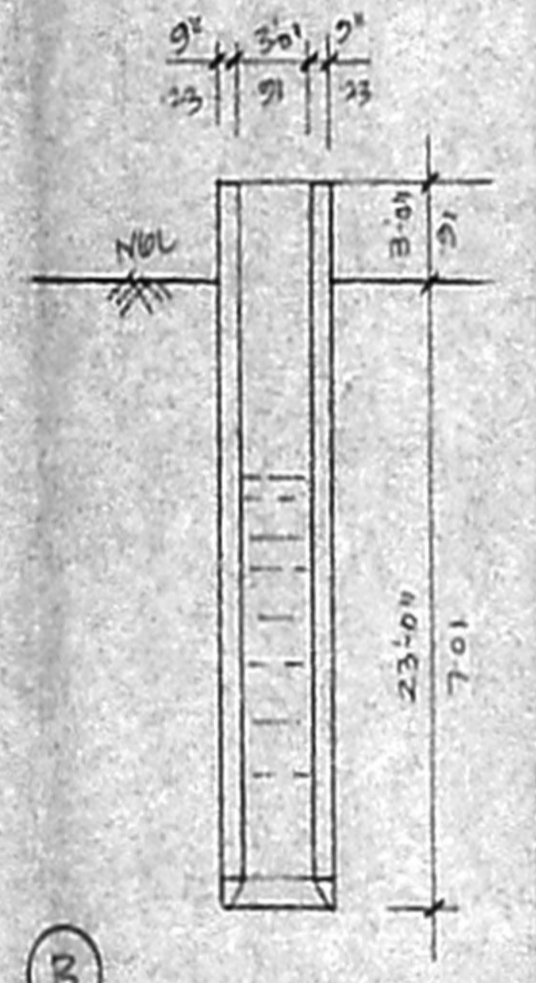

DETAILS OF EXG WELL

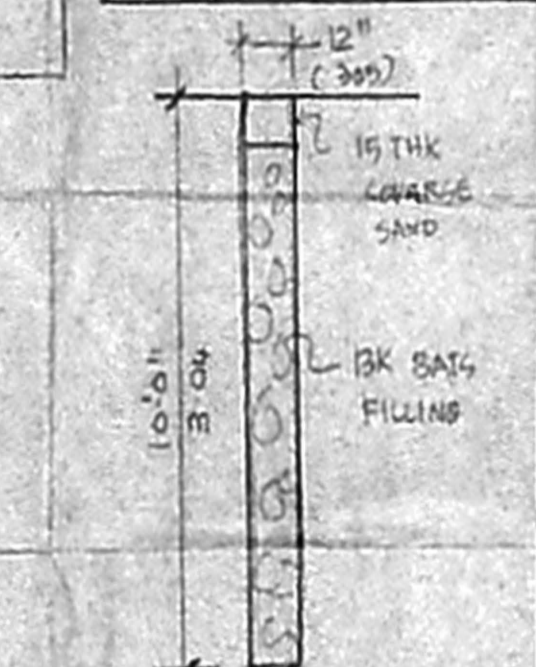

DETAILS OF PERCOLATION PIT

NOTE: ALL DIM ARE FOOT AND METRES